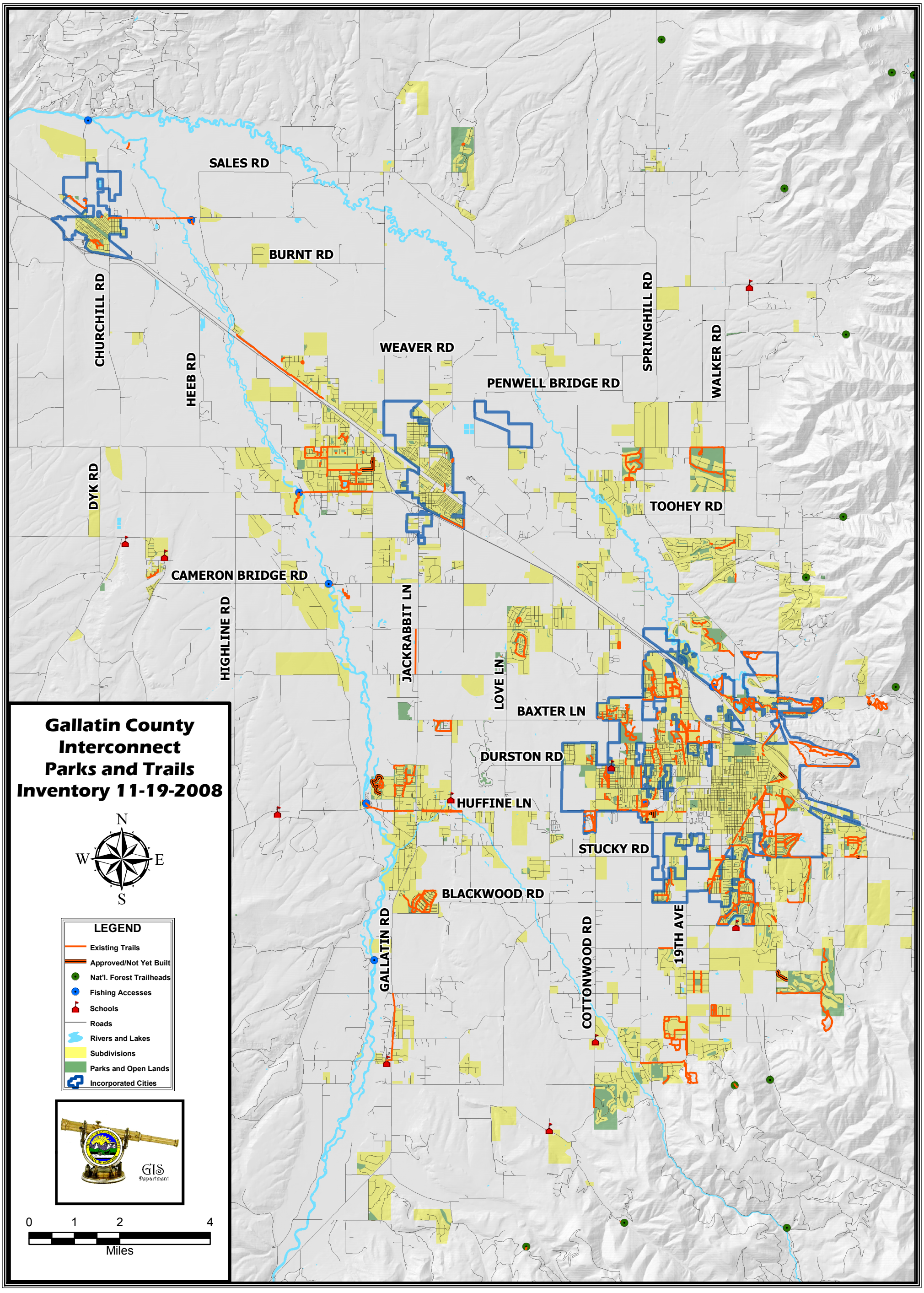
Gallatin County
Interconnect
Parks and Trails
Inventory 11-19-2008
N
W
E
S
LEGEND
Existing Trails
Approved/Not Yet Built
Nat'l. Forest Trailheads
Fishing Accesses
Schools
Roads
Rivers and Lakes
Subdivisions
Parks and Open Lands
Incorporated Cities
GIS
Department
0
1
2
4
Miles
SALES RD
BURNT RD
CHURCHILL RD
HEEB RD
WEAVER RD
PENWELL BRIDGE RD
SPRINGHILL RD
WALKER RD
DYK RD
TOOHEY RD
CAMERON BRIDGE RD
HIGHLINE RD
JACKRABBIT LN
LOVE LN
BAXTER LN
DURSTON RD
HUFFINE LN
STUCKY RD
BLACKWOOD RD
GALLATIN RD
COTTONWOOD RD
19TH AVE