Bozeman Pass Zoning District

Gallatin County, Montana

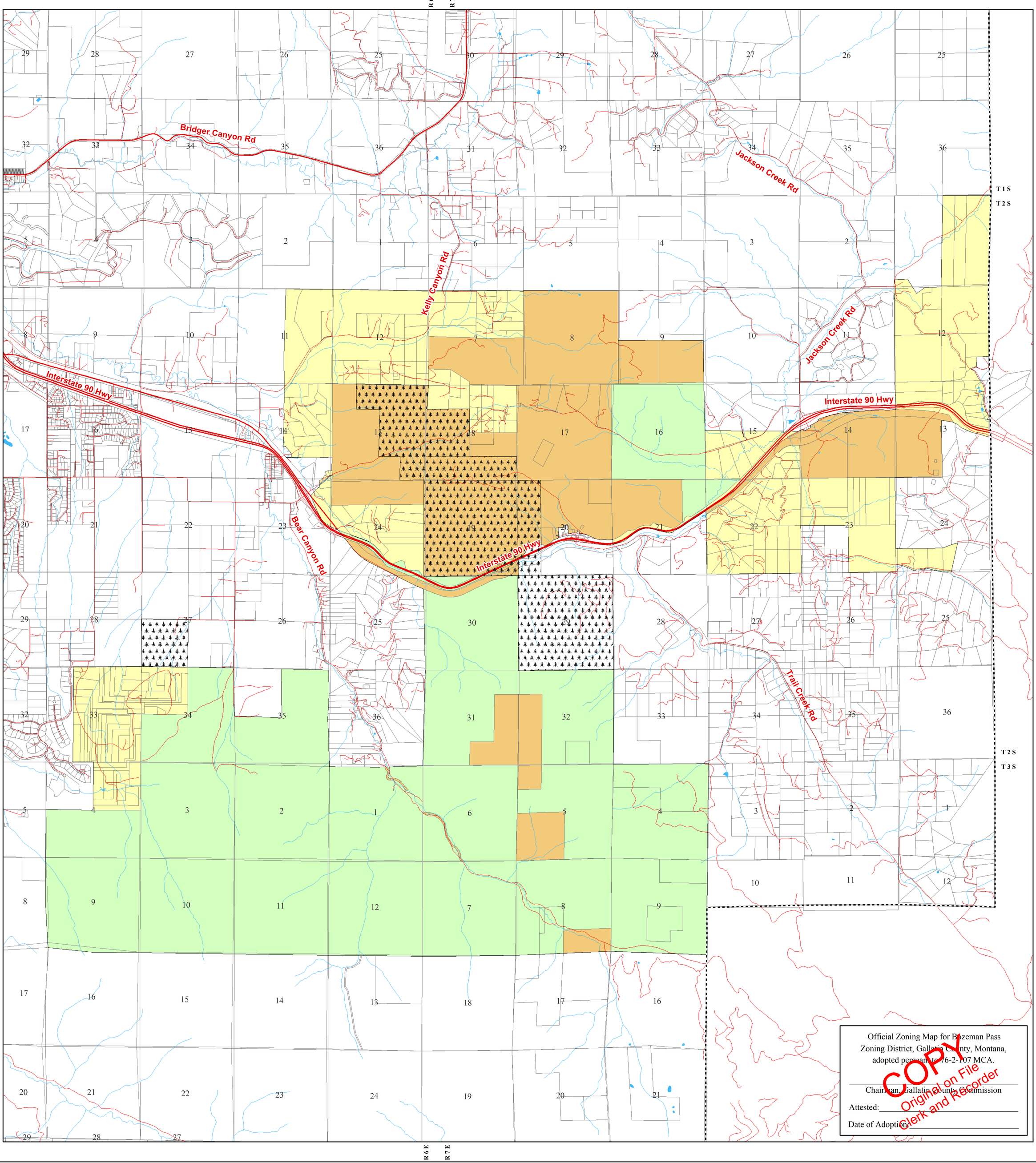

Zoning Classifications

- AR-40: Agricultural and Rural Residential 1 per 40
- AR-80: Agricultural and Rural Residential 1 per 80
- PL-640: Public Lands and Institutions
- Conservation Easements

Map Legend

- District Boundary
- Major Roads
- Roads/Driveways
- Lakes and Streams
- PLSS Section Lines
- Parcels

Location

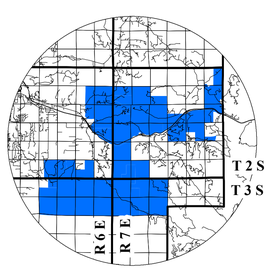

N
W E
S

1,400 700 0 1,400 2,800 4,200 5,600 7,000
Feet

Gallatin County Planning Department
&
Gallatin County GIS
311 West Main Street
Bozeman, Montana
59715