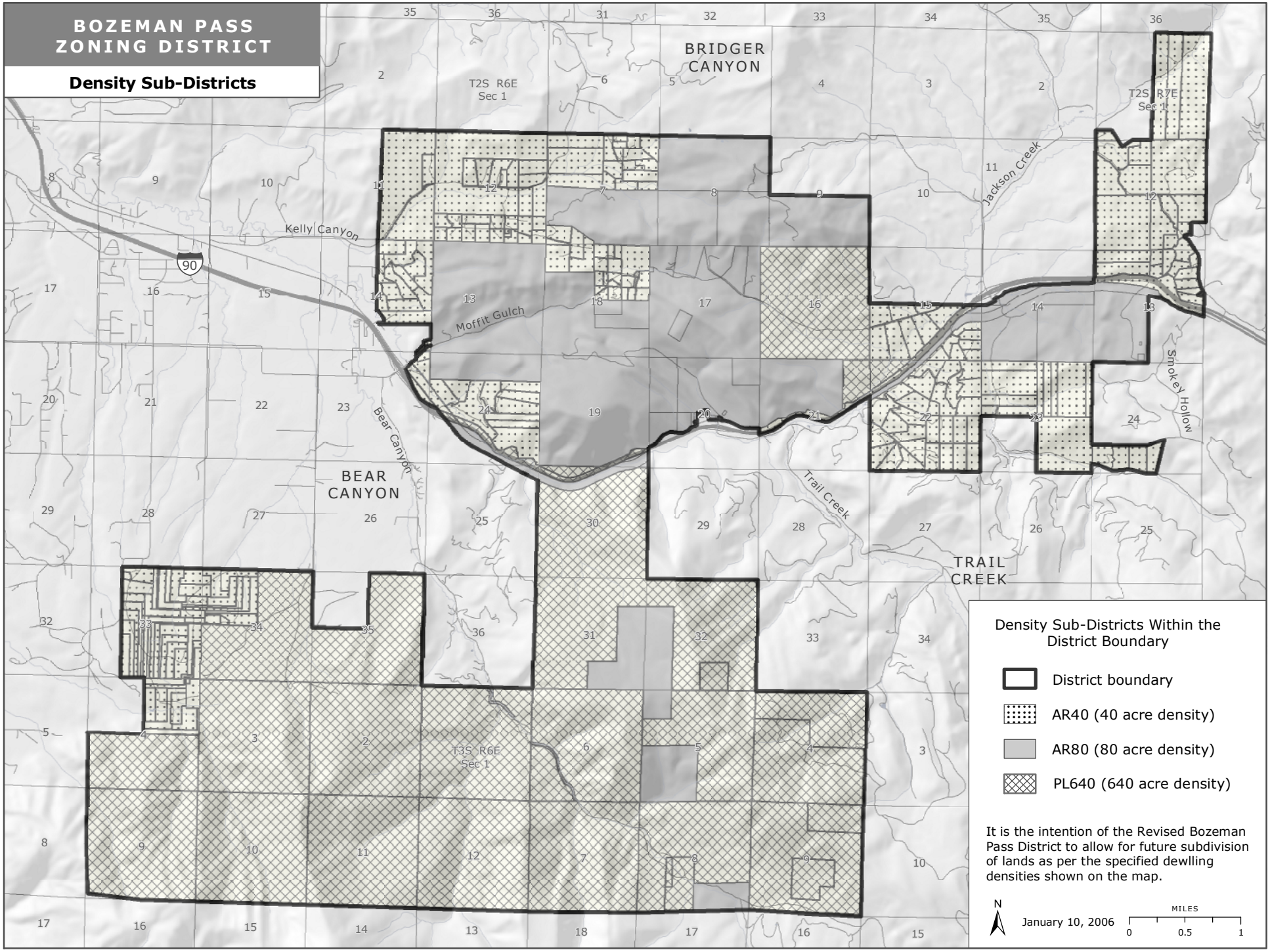
BOZEMAN PASS
ZONING DISTRICT
Density Sub-Districts
BRIDGER
CANYON
T2S R6E
Sec 1
T2S R7E
Sec 1
Kelly Canyon
Jackson Creek
Moffit Gulch
Bear Canyon
Smokey Hollow
Trail Creek
BEAR
CANYON
TRAIL
CREEK
T3S R6E
Sec 1
90
Density Sub-Districts Within the
District Boundary
District boundary
AR40 (40 acre density)
AR80 (80 acre density)
PL640 (640 acre density)
It is the intention of the Revised Bozeman
Pass District to allow for future subdivision
of lands as per the specified dewlling
densities shown on the map.
N
January 10, 2006
MILES
0
0.5
1