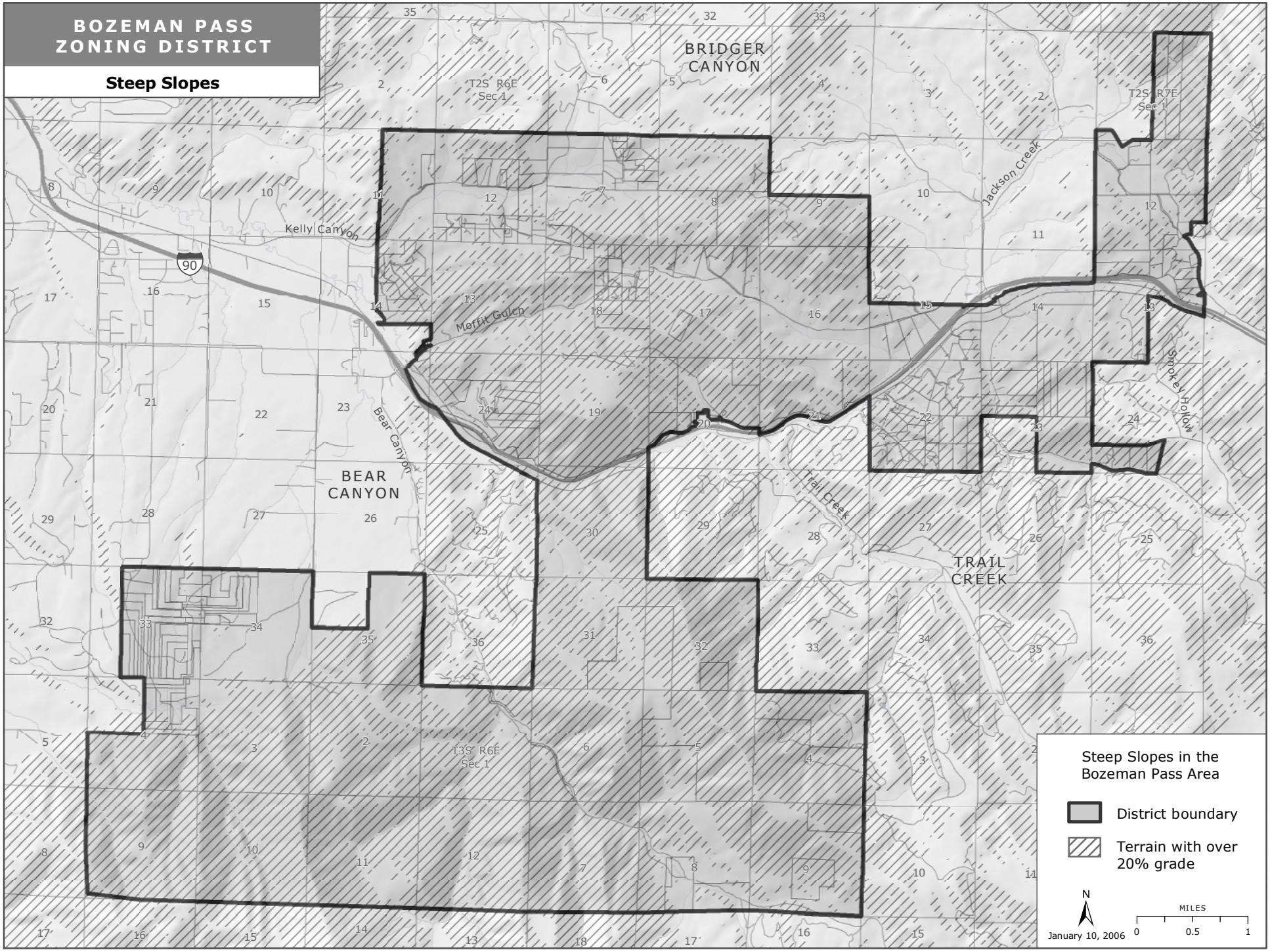
BOZEMAN PASS
ZONING DISTRICT
Steep Slopes
BRIDGER
CANYON
BEAR
CANYON
TRAIL
CREEK
T2S R6E
Sec 1
T2S R7E
Sec 1
T3S R6E
Sec 1
Kelly Canyon
Moffit Gulch
Bear Canyon
Jackson Creek
Trail Creek
Smokey Hollow
90
Steep Slopes in the
Bozeman Pass Area
District boundary
Terrain with over
20% grade
N
MILES
0
0.5
1
January 10, 2006